

DUNHAM SURVEYING, S.C.
SURVEYING & SUBDIVIDING
DELAVER, WISCONSIN 53115

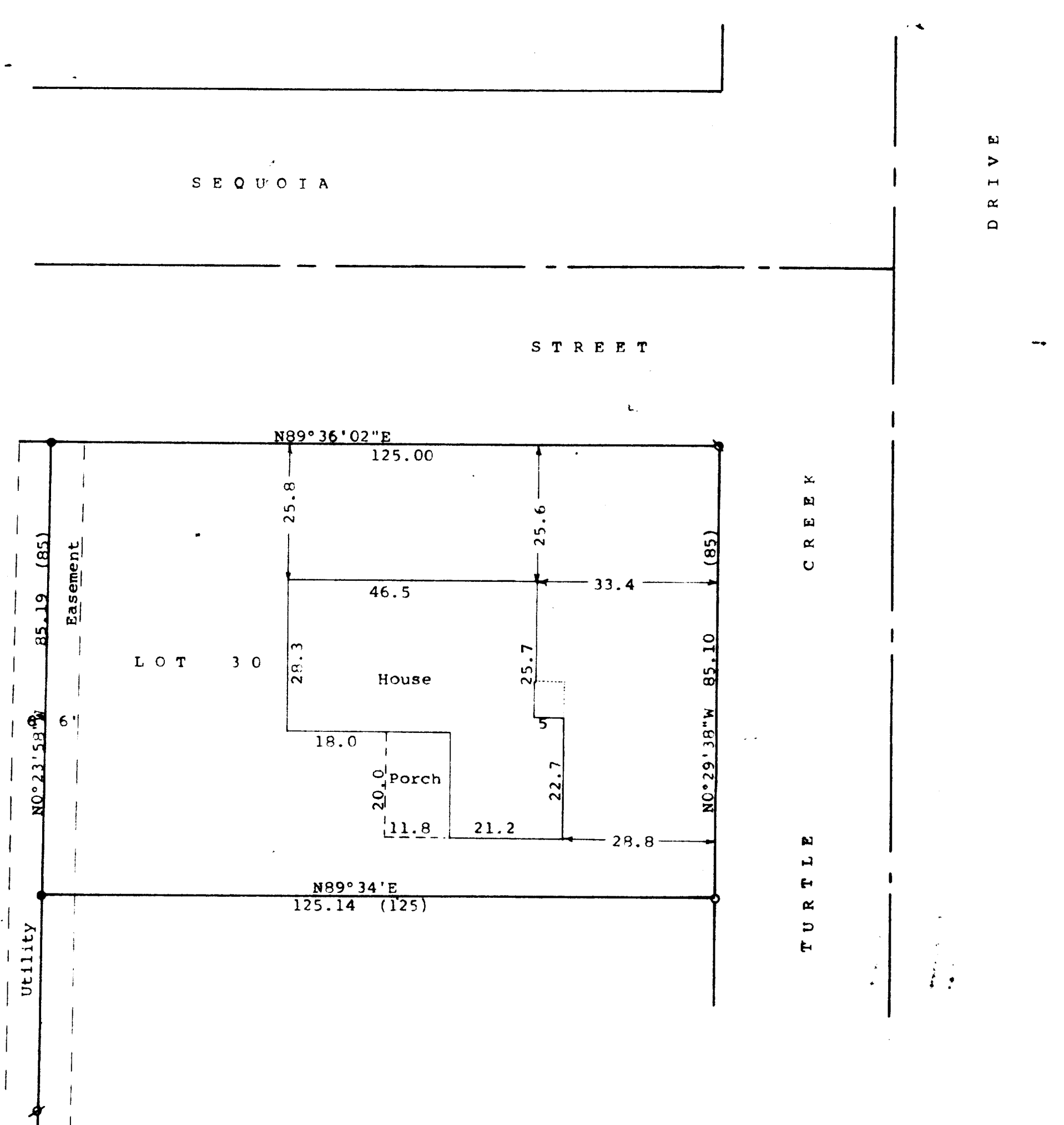

Scale - 1" = 20'

- = 5/8" Iron Rod Found
- ⊗ = 1" Iron Pipe Found
- ⊗ = 1 1/4" Iron Pipe Found 2.3' below ground. Set 1 1/4" X 24" Iron Pipe at the surface
- = 1 1/4" Iron Pipe Found 0.8' below ground. Set 3/4" X 24" Iron pipe at surface.
- (0.00) = recorded distance

Survey ordered by:
Charles Rice
2920 North Shore Drive
Delavan, WI 53115
Bearings referenced to the south line of Sequoia Street with the recorded bearing of N89°36'02"E

STATE OF WISCONSIN) SS
COUNTY OF WALWORTH)

I, George T. Dunham, Surveyor, certify that I have surveyed the property described as follows:

Lot 30 in Turtle Creek, a subdivision located in the Southwest 1/4 of the Southeast 1/4 of Section 13, T 2 N, R 15 E, City of Delavan, Walworth County, Wisconsin.

and that the plat shown hereon is a correct representation thereof and shows the size and location of the property, its exterior boundaries, the location of all visible structures and dimensions of all principal buildings thereon, boundary fences, apparent easements, roadways and visible encroachments, if any, and that I have surveyed the property hereon described, according to the official records, to the best of my knowledge and belief.

April 25, 1991

George T. Dunham
George T. Dunham, Surveyor

